

JG|U

JOHANNES GUTENBERG
UNIVERSITÄT MAINZ

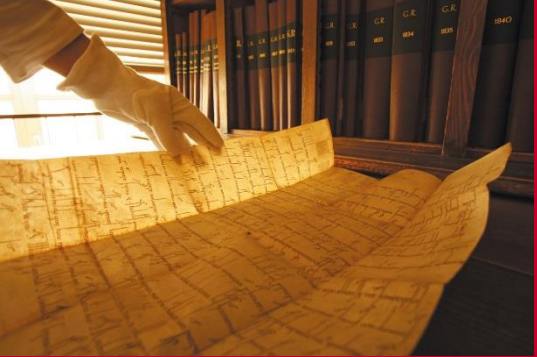

So organisiere ich mein Studium

Study Organisation

Overview



1. ZDV-Account

2. JOGU-StI Ne

Overview



1. ZDV-Account



2. JOGU-StINE



2. JOGU-StINE

registration for courses
and examinations

[JOGU] StINE =
study organization
platform

overview of all
courses and
exams taken

messages from professors
and lecturers (eg.
room/time changes)

personalized online
schedule

Lecture Registration

Anmelden!



You now know which courses to take in the first semester.



In the second step you have to register online.
This is only possible during specified periods.

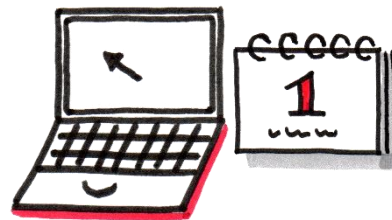

Lecture Registration



Now we will show you how to register for courses.

www.info.jogustine.uni-mainz.de/anmeldephasen/lehrveranstaltungsanmeldephasen

▸ Anmeldephasen

▸ Lehrveranstaltungsanmeldephasen

Prüfungsanmeldephasen

Allgemeine Informationen

Bewerber*innen

Studierende

Lehrende

Service

FAQs

Lehrveranstaltungsanmeldephasen

Wintersemester 2018/19

**Allgemeine Hauptanmeldephase
(für bereits immatrikulierte Studierende)**

Mo, 18.06.2018, 13 Uhr - Do, 05.07.2018, 13 Uhr

**Zweite Anmeldephase
(insbesondere für Erstsemester, Fach- und Hochschulwechsler*innen)**

Mo, 08.10.2018, 13 Uhr - Do, 11.10.2018, 13 Uhr

**Dritte Anmeldephase
(Restplatzvergabe)**

Mo, 15.10.2018, 13 Uhr - Fr, 19.10.2018, 21 Uhr

Ausnahmen im Wintersemester 2018/19

Fachbereich 04 - Universitätsmedizin

Allgemeine Hauptanmeldephase: Mo, 18.06.2018, 13 Uhr – Fr, 06.07.2018, 13 Uhr

**Fachbereich 05 - Philosophie und Philologie (ausschließlich im Fach
Philosophie/Ethik)**

1. jogustine.uni-mainz.de

2. ZDV username and password

3. → Module/ Courses
→ Registration
→ Module/Course registration

Registration for modules and courses

Bachelor English Literature and Culture >

- Major Subject
- Minor Subject
- Additional qualifications

Your subjects appear here

- Modules/Courses
 - Registration status
- Registration
 - Module/Course registration
 - Electives
 - Auditor registration
 - International Preparatory & Language Center (ISSK)
- My modules
- My courses
- Examinations
- Results
- Contact

Name: Koichiro Hasegawa on: 22.03.2018 on: 12:51

Registration for modules and courses

Further studies
Studies: Bachelor Sport und Sp

Bachelor Sport und Sportwissenschaft >

- Module 1 B.A.: Fundamentals and Methodology of Sport Science
- Modul 2: Bewegung und Training
- Modul 3: Medizinische Grundlagen für Bewegung und Training
- Modul 4: Sport in der Gesellschaft
- Modul 5: Psychologie und Pädagogik
- Module 6-7: Individualsportarten
- Modul 8: Große Ballspiele
- Modul 9: Weitere Ballsportarten, Integrative Sportspielvermittlung und Kleine Spiele
- Modul 10: Weitere Sportarten/-aktivitäten und Exkursionen
- Modul 11: Eventmanagement und Sportmarketing
- Modul 12: Projektmodul
- Modul 13: Schlüsselqualifikationen
- Modul 14: Vertiefung Fachwissenschaft
- Berufsfelderfahrung
- Bachelor's examination
- Tutorien (freiwillig, begleitend zu den jeweiligen Fachdidaktiken)
- Additional qualification

Registration for modules and courses	
Course offering	
Instructors	
Time period	Reg. deadl.

1. jogustine.uni-mainz.de

2. ZDV username and password

3. → Module/ Courses
→ Registration
→ Module/Course registration

...or your modules (Single-Subject-Bachelor)

With English Literature and Culture as major subject:

Bachelor English Literature and Culture > Major Subject

- Language and Communication
- Literary Studies
- Cultural Studies
- Cultural Studies and Professional Orientation
- Culture, Media and Literature
- Advanced Language and Communication
- The Language of Literature
- English Literature: 1500 to 1800
- English Literature: 1800 to the Present
- Bachelor's Examination

First look for the relevant modules for the appropriate semester

Registration for modules and courses

Bachelor English Literature and Culture > Major Subject > Language and Communication

Registration for modules and courses	
Course offering Instructors Time period Registration group Location	Reg. deadl. Max. Reg. part.
M.05.866.15_010 GM Language and Communication (GMK I/GME I) (WiSe 2018/19) N.N.	11.10.2018 
05.866.110 Integrated Language Skills	
05.866.110 Integrated Language Skills Bernd Espenschied; Dr. Claudia Görg; Christine Horlebein; Dr. Birgit Wetzel-Sahm	11.10.2018 270 27
05.866.111 Translation Skills I (Exams: Written Examination)	
05.866.111 Translation Skills I Dr. Joachim Blum; Dr. Claudia Görg; Erin Ross	11.10.2018 225 154
05.866.112 Written English I (Exams: Written Examination)	
05.866.112 Written English I Daniel Scott; Dr. Birgit Wetzel-Sahm	11.10.2018 180 137

Choose the module which you want to take and click "Register"

...appearing:

M.05.866.15_010 GM Language and Communication (GMK I/GME I)

Module details	
Module Owner: N.N.	Module Details
Displayed in timetable as: M.05.866.15_010	
Duration: 1	
Number of electives: 0	
Credits: 14,0	

Registration periods SuSe 2018			
Phase	Block	Register from to	End cancellation*
Allgemeine Hauptanmeldephase	Vorlesungszeit	22.01.2018 13:00 09.02.2018 13:00	09.02.2018 13:00
2. Anmeldephase	Vorlesungszeit	09.04.2018 13:00 12.04.2018 13:00	12.04.2018 13:00
3. Anmeldephase (Restplatzvergabe)	Vorlesungszeit	16.04.2018 13:00 20.04.2018 21:00	20.04.2018 21:00

Registration periods WiSe 2018/19			
Phase	Block	Register from to	End cancellation*
Allgemeine Hauptanmeldephase	Vorlesungszeit	18.08.2018 13:00 05.07.2018 13:00	05.07.2018 13:00
2. Anmeldephase	Vorlesungszeit	08.10.2018 13:00 11.10.2018 13:00	11.10.2018 13:00
3. Anmeldephase (Restplatzvergabe)	Vorlesungszeit	15.10.2018 13:00 19.10.2018 21:00	19.10.2018 21:00

Courses				
Number	Name	Mandatory	Semester	Credits
05.866.110	Integrated Language Skills	Yes		4,0
05.866.110	Integrated Language Skills		SuSe 2018	
05.866.110	Integrated Language Skills		WiSe 2018/19	
05.866.110	Integrated Language Skills		SuSe 2019	
05.866.111	Translation Skills I	Yes		3,0
05.866.111	Translation Skills I		WiSe 2015/16	
05.866.111	Translation Skills I		SuSe 2016	

Registration for module 1, major subject English Literature and Culture:

Your available courses are displayed.

Click on each one.

Lectures/Courses: either single date, multiple dates to choose, or small group appointments.

Choose a course (for multiple dates).

Click Registration button and follow the instructions.

If there is just one single date and time, the login window looks like this:

05.866.133 Lecture 133 Cultural Studies

Course offering details	
Close	
Instructors: Univ.-Prof. Dr. Anja Müller-Wood	
Event type: Lecture	
Displayed in timetable as: 05.866.133	
Hours per week: 2	
Language of instruction: Englisch	
Min. Max. participants: - -	

Registration periods					
Phase	Block	Start	End registration	End cancellation	Deadline for audit
Allgemeine Hauptanmeldephase	Vorlesungszeit	18.06.2018 13:00	05.07.2018 13:00	05.07.2018 13:00	05.07.2018 13:00
2. Anmeldephase	Vorlesungszeit	08.10.2018 13:00	11.10.2018 13:00	11.10.2018 13:00	11.10.2018 13:00
3. Anmeldephase (Restplatzvergabe)	Vorlesungszeit	15.10.2018 13:00	19.10.2018 21:00	19.10.2018 21:00	19.10.2018 21:00

Here all dates of the lecture are listed

Appointments						
Date	From	To	Room	Instructors		
1 Wed, 17. Oct. 2018	12:15	13:45	01 105 HS 7	Univ.-Prof. Dr. Anja Müller-Wood		
2 Wed, 24. Oct. 2018	12:15	13:45	01 105 HS 7	Univ.-Prof. Dr. Anja Müller-Wood		
3 Wed, 31. Oct. 2018	12:15	13:45	01 105 HS 7	Univ.-Prof. Dr. Anja Müller-Wood		
4 Wed, 7. Nov. 2018	12:15	13:45	01 105 HS 7	Univ.-Prof. Dr. Anja Müller-Wood		
5 Wed, 14. Nov. 2018	12:15	13:45	01 105 HS 7	Univ.-Prof. Dr. Anja Müller-Wood		
6 Wed, 21. Nov. 2018	12:15	13:45	01 105 HS 7	Univ.-Prof. Dr. Anja Müller-Wood		

If multiple dates and times exist, the application looks like this:

M.05.874.15_035 GM Culture, Media and Literature (GMK V) English Literature and Culture

Module details	
Close	
Module Owner: N.N.	
Displayed in timetable as: M.05.874.15_035	
Duration: 1	
Number of electives: 0	
Credits: 10,0	

Registration periods WiSe 2018/19			
Phase	Block	Register from to	End cancellation*
Allgemeine Hauptanmeldephase	Vorlesungszeit	18.06.2018 13:00 05.07.2018 13:00	05.07.2018 13:00
2. Anmeldephase	Vorlesungszeit	08.10.2018 13:00 11.10.2018 13:00	11.10.2018 13:00
3. Anmeldephase (Restplatzvergabe)	Vorlesungszeit	15.10.2018 13:00 19.10.2018 21:00	19.10.2018 21:00

* Please note that this cancellation period applies only to students, who have started the module in the above noted semester. If you have registered for the module in a different semester, click the "Cancel" link to check whether you are able to cancel your registration.

Courses				
Number	Name	Mandatory	Semester	Credits
05.874.123	Seminar 123 English Literature and Culture	Yes		6,0
05.874.123	Proseminar/Seminar 123 British Studies/English Literature and Culture: Victorian Women's Poetry		WiSe 2018/19	
05.874.123	Proseminar/Seminar 123 British Studies/English Literature and Culture: Mid-20th Century Dublin		WiSe 2018/19	
05.874.123	Proseminar/Seminar 123 British Studies/English Literature and Culture:		SuSe 2019	
05.874.123	Proseminar/Seminar 123 British Studies/English Literature and Culture:		SuSe 2019	
05.874.211	Cultural Studies IV - English Literature and Culture	Yes		4,0
05.874.211	Cultural Studies IV - British Studies/English Literature and Culture: Inside the News Media		WiSe 2015/16	

Tutorials and exercises are usually organized in small groups (in principle, multiple appointments for the same tutorial)

05.866.111 Translation Skills I

Course offering details

Close

Instructors: Dr. Joachim Blum; Dr. Claudia Görg; Erin Ross

Event type: Exercise

Displayed in timetable as: 05.866.111

Hours per week: 2

Language of instruction: Englisch

Min. | Max. participants: - | 225

Small group(s)

This course is divided into the following small groups:

Translation Skills I A

Dr. Joachim Blum

Mon, 15. Oct. 2018 [12:15]-Mon, 11. Feb. 2019 [13:45]

Show small group

Translation Skills I B

Dr. Joachim Blum

Mon, 15. Oct. 2018 [14:15]-Mon, 11. Feb. 2019 [15:45]

Show small group

Translation Skills I C

Dr. Joachim Blum

Tue, 16. Oct. 2018 [12:15]-Tue, 12. Feb. 2019 [13:45]

Show small group

Translation Skills I D

Dr. Claudia Görg

Wed, 17. Oct. 2018 [08:15]-Wed, 13. Feb. 2019 [09:45]

Show small group

Translation Skills I B

Dr. Joachim Blum

Mon, 15. Oct. 2018 [14:15]-Mon, 11. Feb. 2019 [15:45]

This small group is currently shown.

Translation Skills I C

Dr. Joachim Blum

Tue, 16. Oct. 2018 [12:15]-Tue, 12. Feb. 2019 [13:45]

Show small group

Translation Skills I D

Dr. Claudia Görg

Wed, 17. Oct. 2018 [08:15]-Wed, 13. Feb. 2019 [09:45]

Show small group

Translation Skills I E

Erin Ross

Wed, 17. Oct. 2018 [14:15]-Wed, 13. Feb. 2019 [15:45]

Show small group

Registration periods

Phase	Block	Start	End registration	End cancellation	Deadline for audit
Allgemeine Hauptanmeldephase	Vorlesungszeit	18.06.2018 13:00	05.07.2018 13:00	05.07.2018 13:00	05.07.2018 13:00
2. Anmeldephase	Vorlesungszeit	08.10.2018 13:00	11.10.2018 13:00	11.10.2018 13:00	11.10.2018 13:00
3. Anmeldephase (Restplatzvergabe)	Vorlesungszeit	15.10.2018 13:00	19.10.2018 21:00	19.10.2018 21:00	19.10.2018 21:00

Appointments

	Date	From	To	Room	Instructors
1	Mon, 15. Oct. 2018	14:15	15:45	01 491 P110	Dr. Joachim Blum
2	Mon, 22. Oct. 2018	14:15	15:45	01 491 P110	Dr. Joachim Blum
3	Mon, 29. Oct. 2018	14:15	15:45	01 491 P110	Dr. Joachim Blum

Small group is displayed

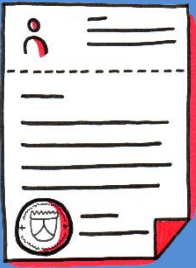

You can also voluntarily acquire additional qualifications ... (but usually this is only relevant in later semesters)

Registration for modules and courses

Bachelor English Literature and Culture >

- Major Subject
- Minor Subject
- Additional qualifications

Login as for other courses on "registration" in JOGU-StINE

Here you can find courses offered by the Data Center (ZDV) on software such as Word, PowerPoint, Photoshop, Excel, and Web Design.

But also courses of the University Library for the use of databases or literature research and courses of the Studium Generale...

You will receive an e-mail by JOGU-StiNe on your university email account including information about your registration status or you can look it up directly at JOGU-StiNe

MESSAGES/DATES

STUDIES

SERVICE

APPLICATION/REGISTRATION

COURSE CATALOGUE

HELP

Modules/Courses

Registration status

Registration

My modules

My courses

Examinations

Modules/Courses
→ registration
status

Name: Koichiro Hasegawa on: 22.03.2018 on: 12:51

My registrations

Pending registrations

pending
registrations



Registration

No pending registrations

Accepted registrations

accepted
registrations



Max.|Reg.part.

Credits

02.029.116 Data Collection in Sport Science - Grp. 2

Prof. Dr. Michael Doppelmayr; Christian Winter

41 | 40

Details

Cancel

Tue, 17. Apr. 2018 [08:00] - Tue, 3. Jul. 2018 [10:00]

02.098.104a Empirical Research Methods

Prof. Dr. Michael Doppelmayr

- | 187

Tue, 5. Dec. 2017 [14:00] - Tue, 6. Feb. 2018 [16:00]

Rejected registrations

rejected
registrations



No rejected registrations

And this could be your result. You can embed learning groups or sports.

	7 Montag	8 Dienstag	9 Mittwoch	10 Donnerstag	11 Freitag
06 ⁰⁰					
07 ⁰⁰					
08 ⁰⁰	Fachdidaktik Bewegungsknste (B.A.) - fr 2./3.Sem. .1 142 TuH1	Sportwissenschaftliche Datenerhebungsmethoden - fr 2./3.Sem. 00 232 HS 11	Fachdidaktik Tanz 2 (B.A.) - fr 2.Sem. 01 142 Gymnastikhalle		Sportmedizin II (Physiologische Grundlagen) - fr 1./2.Sem. 00 212 S 1
09 ⁰⁰	Fachdidaktik Gertturnen 2 (B.A.) - fr 2.Sem. .1 142 TuH1				
10 ⁰⁰	Fachdidaktik Schwimmen 1 - fr 1./2.Sem. 00 006 Bad				
11 ⁰⁰	Fachdidaktik Gymnastik (B.A.) - fr 2./3.Sem. 01 142 Gymnastikhalle				
12 ⁰⁰		Sportmedizin I (Anatomische Grundlagen) - fr 1./2.Sem. 00 151 Audi Max	Statistik II - fr 2./3.Sem. 01 422 HS 19		Fachdidaktik Schwimmen 1 - fr 1./2.Sem. 00 006 Bad
13 ⁰⁰	Theorie der Kompositorischen Sportarten II - fr 2./3.Sem. 00 521 N 1		Sportmedizin I (Anatomische Grundlagen) - fr 1./2.Sem. 00 421 N 6		
14 ⁰⁰			Ausgewählte Themen der Bewegungswissenschaft - fr 2./3.Sem. 01 705 HS 15		
15 ⁰⁰					
16 ⁰⁰	Labor- und Medienpraktikum (14-tgig, 2-stündig, Termine beachten) - fr 2./3.Sem. Biomechanik-Labor in der GH (Abt. TUBWS)				
17 ⁰⁰					
18 ⁰⁰					
19 ⁰⁰					

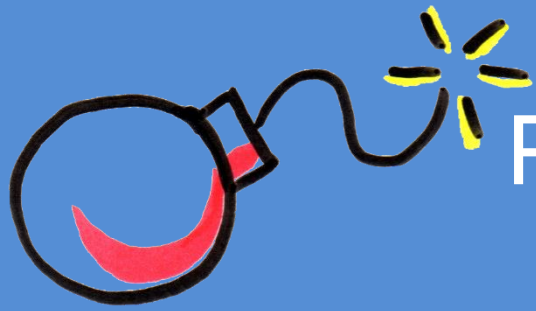

Problems with JOGU-StINe

If you have problems like overlapping mandatory courses or rejected registrations

- Wait for second registration period
- If you still have not got a place for your mandatory courses get in touch with the Student Office of your Faculty

But that's not all JOGU-StINe can do:



Examination Registration

Do not forget to register for examinations at the end of the term for all tests you wish to take!

→ This is also done via JOGU-StINe :

Examinations
→ Examination Registration

MESSAGES/DATES

STUDIES

SERVICE

APPLICATION/REGISTRATION

COURSE CATALOGUE

HELP

- ▶ Modules/Courses
- ▶ Examinations
 - Registered examinations
 - ▼ Exam registrations
- ▶ Results
- Contact

Name: Koichiro Hasegawa on: 22.03.2018 on: 14:18

Exams offered for registration for Koichiro Hasegawa

Exams				
Choose a semester				
Course/Module semester: WiSe 2017/18				Refresh
				My exams
No.	Course/module	Exam	Date	
M.02.029.A01	Module 1 B.A.: Fundamentals and Methodology of Sport Science	Klausur Sportwissenschaftliche Grundlagen 1. Date	Tue, 20. Feb. 2018 16:00-18:00	Selected
		Klausur Sportwissenschaftliche Grundlagen 1. Date	Time tbd	
M.02.029.A02	Module 2 B.A.: Human Movement and Exercise	Klausur Trainings- und Bewegungswissenschaft 1. Date	Fri, 23. Feb. 2018 13:00-15:00	
		Klausur Trainings- und Bewegungswissenschaft 1. Date	Time tbd	
M.02.029.A05.11	Module 5.1 B.A.: Sportpsychology	Written Examination 1. Date	Th, 15. Feb. 2018 16:00-17:30	Selected
M.02.029.A06	Mod		Feb. 2018 08:15-14:00	
			Feb. 2018 08:15-17:00	

All exams that you are eligible to register for are displayed

PLEASE NOTE: REGISTRATION is only possible during a specified period (usually in the middle of the semester)



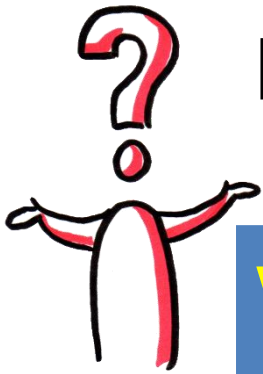

Help with JOGU-StINE ...

www.info.jogustine.uni-mainz.de

Information Brochure JOGU-StINE

JOGU-StINE-Info-Hotline: **06131-39-29999**

In the student advising office for your Faculty,
your student councils, etc. ...



You can find the study advisor of your subject at:

www.studium.uni-mainz.de/studienfachberatung